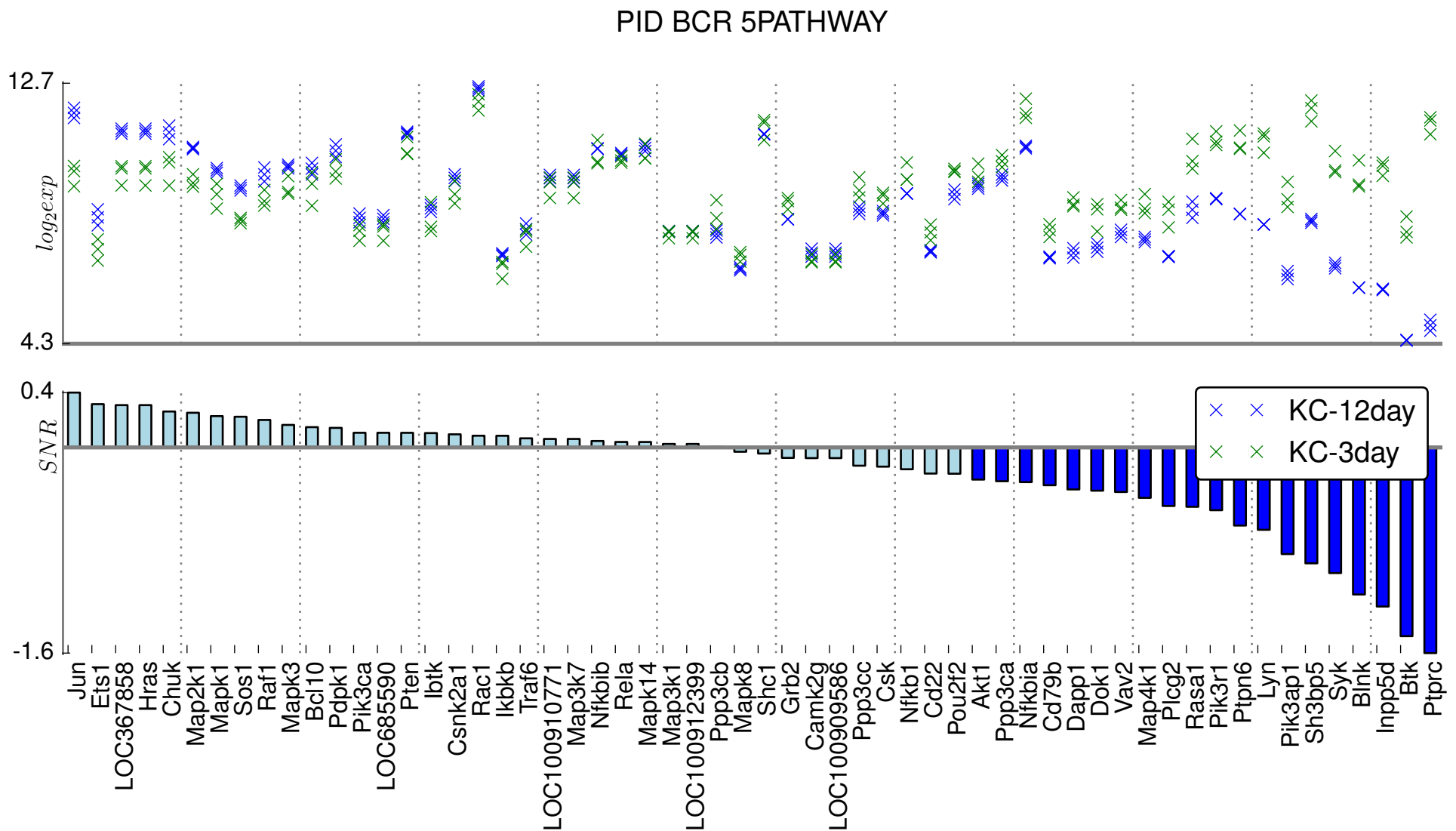
PID BCR 5PATHWAY
12.7
4.3
$log_2 exp$
0.4
-1.6
SNR
KC-12day
KC-3day
Jun
Ets1
LOC367858
Hras
Chuk
Map2k1
Mapk1
Sos1
Raf1
Mapk3
Bcl10
Pdpk1
Pik3ca
LOC685590
Pten
Ibtk
Csnk2a1
Rac1
Ikbkb
Traf6
LOC100910771
Map3k7
Nfkbib
Rela
Mapk14
Map3k1
LOC100912399
Ppp3cb
Mapk8
Shc1
Grb2
Camk2g
LOC100909586
Ppp3cc
Csk
Nfkb1
Cd22
Pou2f2
Akt1
Ppp3ca
Nfkbia
Cd79b
Dapp1
Dok1
Vav2
Map4k1
Plcg2
Rasa1
Pik3r1
Ptpn6
Lyn
Pik3ap1
Sh3bp5
Syk
Blnk
Inpp5d
Btk
Ptprc